BLUESOUND PROFESSIONAL

CP200
Firmware Upgrade Manual

Version 2.8 to Version 2.81

V2.81

Firmware Upgrade

- Power up CP200
- From top left to bottom right drag finger across CP200 screen (Select arrow on left to expose tabs)
- Determine IP address of CP200 (make sure on DHCP) from top “Network” tab
- Using browser, (enter your IPAddress of CP200)
    - IPADDRESS/home

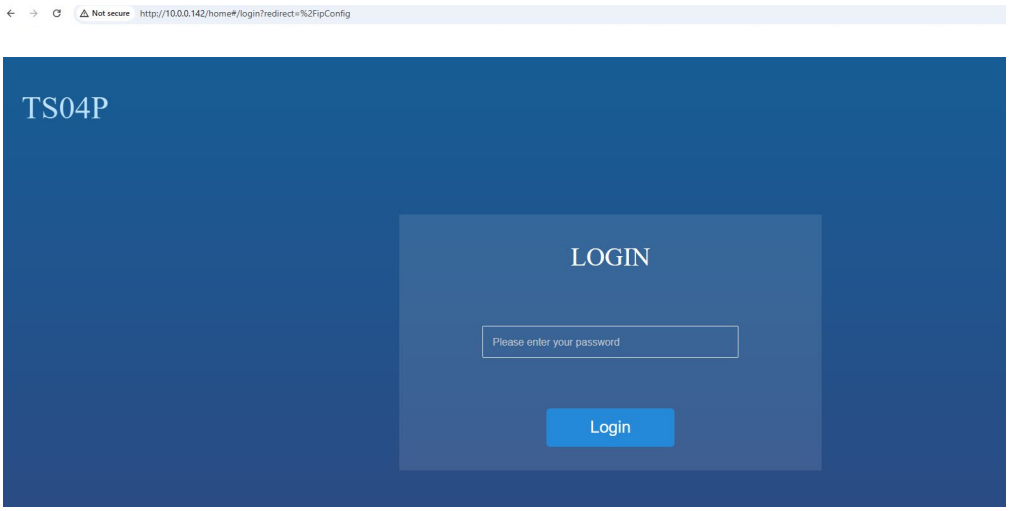

Enter : admin
Select “Login”

If you are asked to create a Password use “admin” for now. You can edit another time.

BLUESOUND PROFESSIONAL

Select “Advanced”

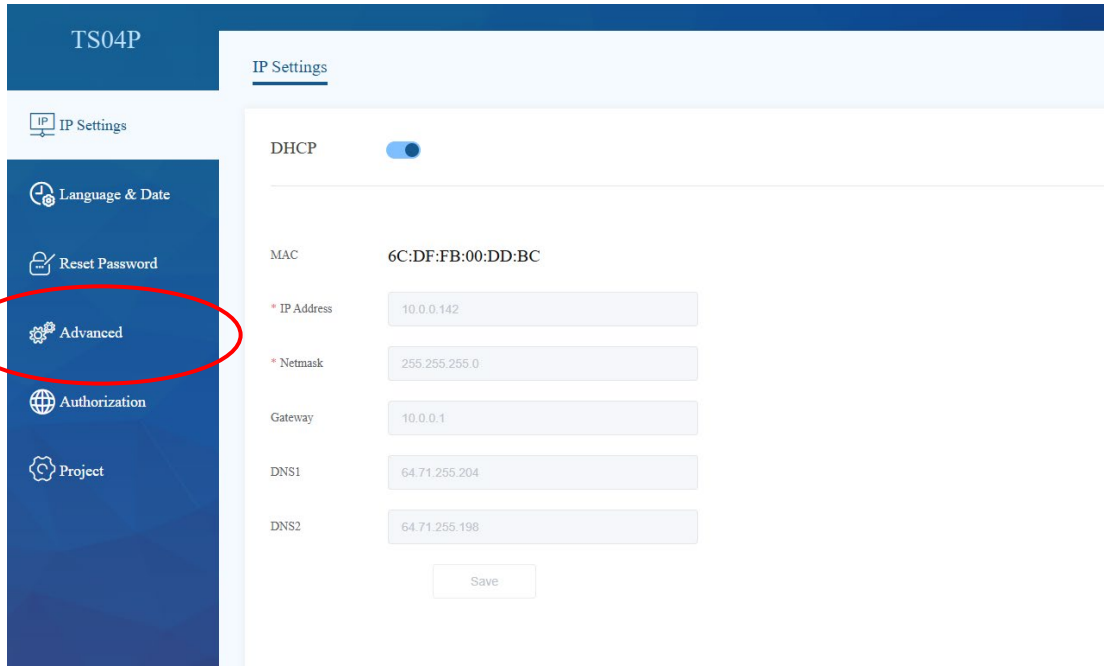

Select “Folder”

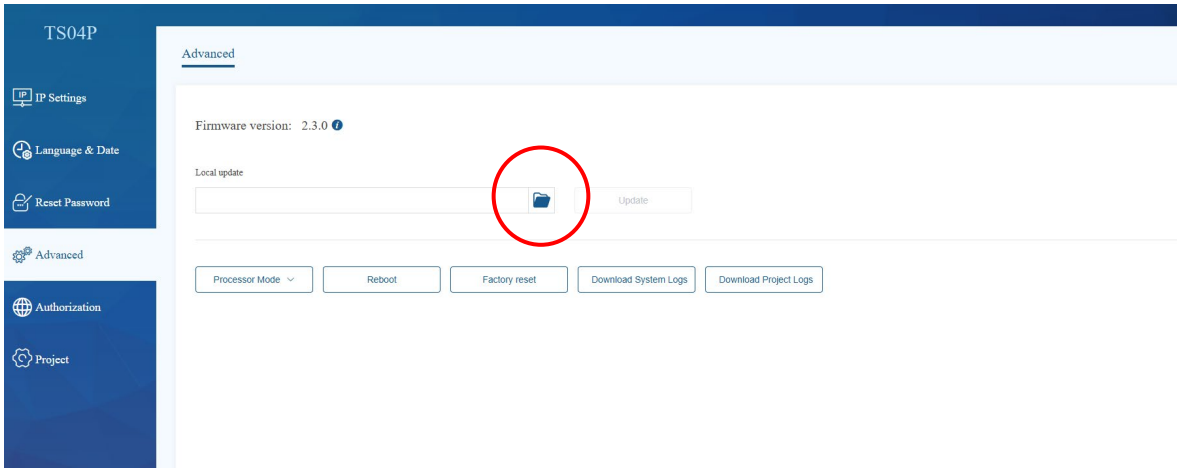

Select “Folder icon”
Use downloaded firmware file:

DO NOT EXTRACT FILE

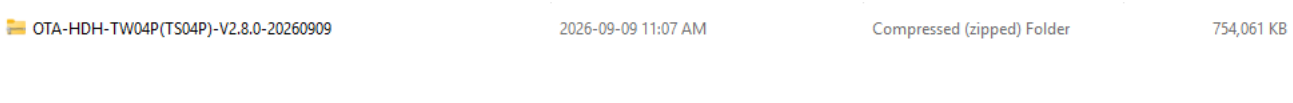

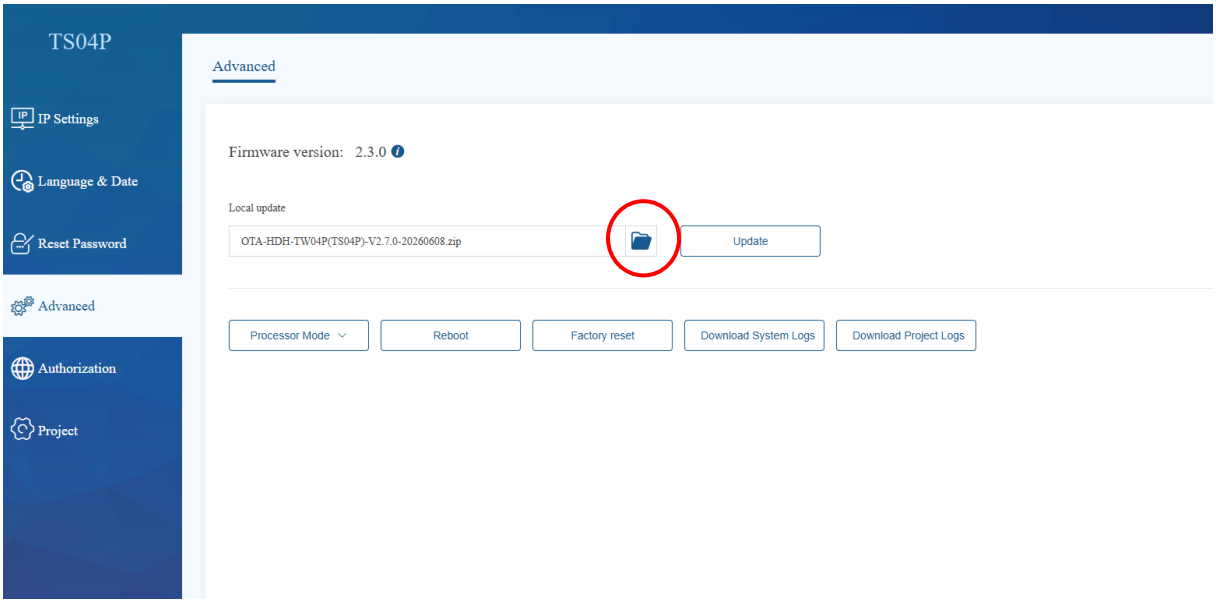

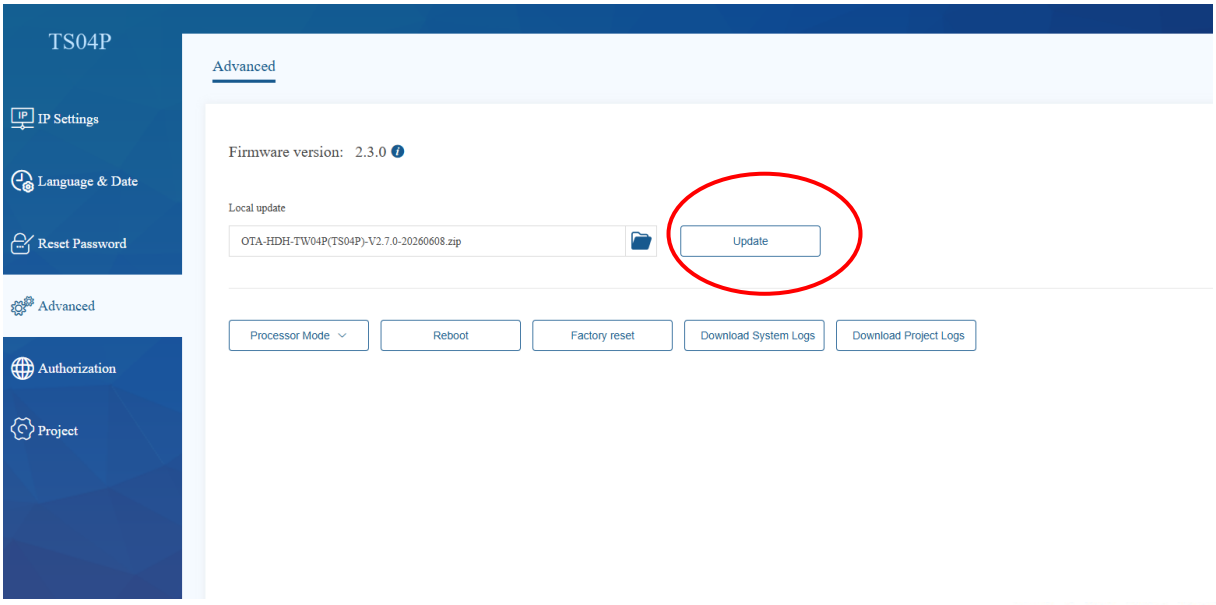

Select “Update”

BLUESOUND PROFESSIONAL

If you had an existing 2.3 or 2.8
project loaded into CP200

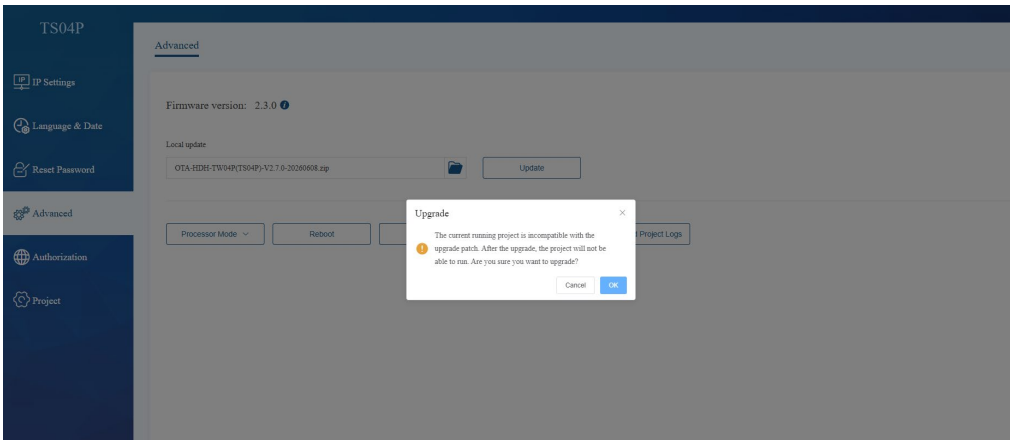

Select ok

Make sure that you upgrade Easy Accomplish to V2.81 also.
Then both configurator and CP200 will be on same version
And your existing project will be updated.
(You must reload your updated project to CP200)

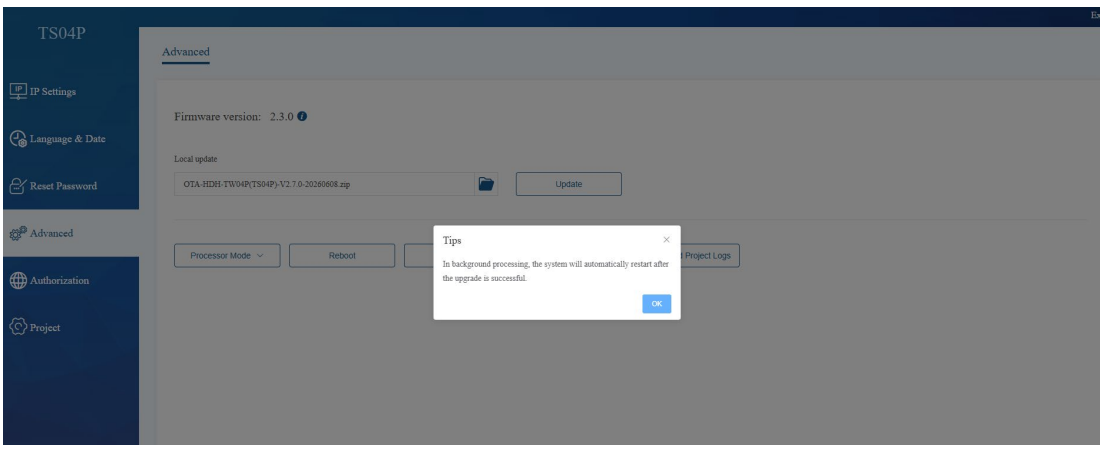

Select ok

BLUESOUND PROFESSIONAL

Final Steps

Download and install Easy Accomplish 2.81 (if you haven't already)
Load in your project

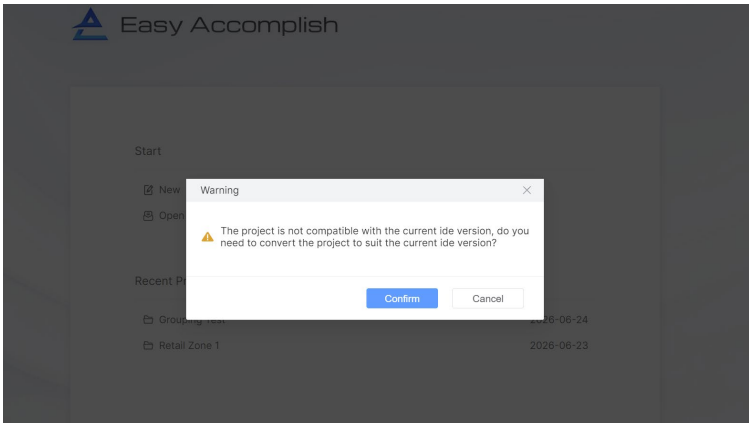

Select "Confirm"

In Easy Accomplish upload project, confirming via "Basic Settings" the correct CP200. IP might have changed during this process.

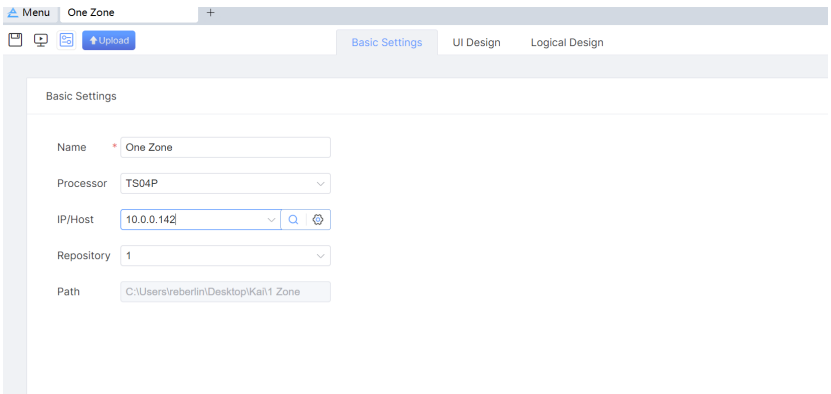

Select "Upload"

Note:
You may have to select "Control" from tabs on CP200 to start project again (Swipe from top left to bottom right and select arrow on Left to expose tabs)

BLUESOUND PROFESSIONAL